







# mayo

# 2024

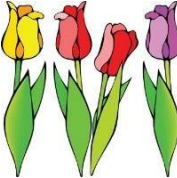
# MAY

Domingo – Sunday	Lunes – Monday	Martes – Tuesday	Miércoles – Wednesday	Jueves – Thursday	Viernes – Friday	Sábado - Saturday
			1	2	Día corto/Early Out 3	4
5	***** Semana de apreciación al maestro	***** Teacher appreciation week	*****	*****	Día corto/Early Out 10	11
Día de las Madres Mother's Day 12	13	Reunión de la mesa directiva/Board meeting @ 6 PM 14	15	16	Día corto/Early Out 17	18
19	20	21	22	Graduaciones de kinder y 6to grado Kinder and 6 <sup>th</sup> grade graduations 23	Ultimo día de escuela! Last day of school!  24	 25
	Memorial Day No hay clases/No school 27	28	29	30	31	 June 1
	Comienza la escuela de verano Summer school begins 3	4	5	6		

# Carta de noticias



# Mayo

# 2024



## Newsletter

E  
S  
P  
E  
R  
A  
N  
Z  
A

### Próximos Eventos

- 5/6-5/10 Semana de apreciación de maestr@s
- 5/14 Reunión de la mesa directiva @ 6PM
- 5/23 Graduaciones de Kinder y 6to grado (Por favor comuníquese con el maestr@ de su estudiante con respecto al horario).
- 5/24 Ultimo día de escuela/ Día de campo
- 6/3 Comienza la escuela de verano y dura hasta el 28 de junio



### Upcoming Events

- 5/6-5/10 Teacher appreciation week
- 5/14 Board Meeting @ 6PM
- 5/23 Kinder & 6<sup>th</sup> grade Graduations (Please contact your student's teacher regarding the time schedule).
- 5/24 Last day of school/ Field Day
- 6/3 Summer school begins and lasts until June 28th



### Anuario de memorias

¡Ya están a venta! Se les entregaran a los estudiantes el ultimo día de escuela. El costo será de \$20. Gracias por su paciencia.



### Yearbook

They are now on sale! They will be given to students on the last day of school. The cost will be \$20. Thank you for your patience.

### Recordatorios

- El proximo año escolar dara inicio el **el 12 de agosto del 2024.** Recibira mas informacion por correo y correo electronico.
- En preparación para la próxima ceremonia de graduación, queremos recordarles que los asientos estarán disponibles por orden de llegada. Les pedimos amablemente que todos los miembros de la familia respeten esta expectativa y se abstengan de cortar la fila o guardar asientos para otras personas. Entendemos que la graduación es una ocasión especial para todos y queremos asegurarnos de que todas las familias tengan la misma oportunidad de disfrutar de la ceremonia. Al seguir estas expectativas, podremos ayudar a que el evento sea una experiencia agradable para todos los involucrados. Gracias por su cooperación y esperamos celebrar esta ocasión trascendental con ustedes y su graduado/a.



### Reminders

- Next school year will begin **August 12<sup>th</sup>, 2024.** You will receive more information via mail and email.
- As we prepare for the upcoming graduation ceremony, we want to remind everyone that seating will be available on a first-come, first-served basis. We kindly ask that all family members respect this policy and refrain from cutting in line or saving seats for others. We understand that graduation is a special occasion for everyone, and we want to ensure that all families have an equal opportunity to enjoy the ceremony. By following these guidelines, we can help make the event a pleasant experience for everyone involved. Thank you for your cooperation, and we look forward to celebrating this momentous occasion with you and your graduate.

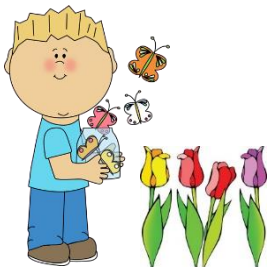

4956 West 3500 South West Valley City, Utah 84120

801-305-1450 Fax: 385-722-8252

# State Route 201

I-215 to Bangerter Highway

**BRIDGE WORK**  
by UDOT

## Project Overview

The Bridge Deck Rehabilitation Project is located on State Route 201 at 3200 West. Crews will demolish the two bridge decks on SR-201 and replace them with new, smoother driving surfaces. **Drivers should expect delays of more than 30 minutes on SR-201 during peak travel times.** 3200 W. is scheduled to be closed to traffic under the SR-201 bridge during construction. Traffic on SR-201 will be detoured down and up the ramps in a free-flow condition with right-in / right-out access at 3200 W. Construction is expected to start summer 2024 and take approximately six months to complete.

**Drivers are encouraged to take I-80, I-215, Redwood Road, 3500 South and other alternative routes to avoid delays.**

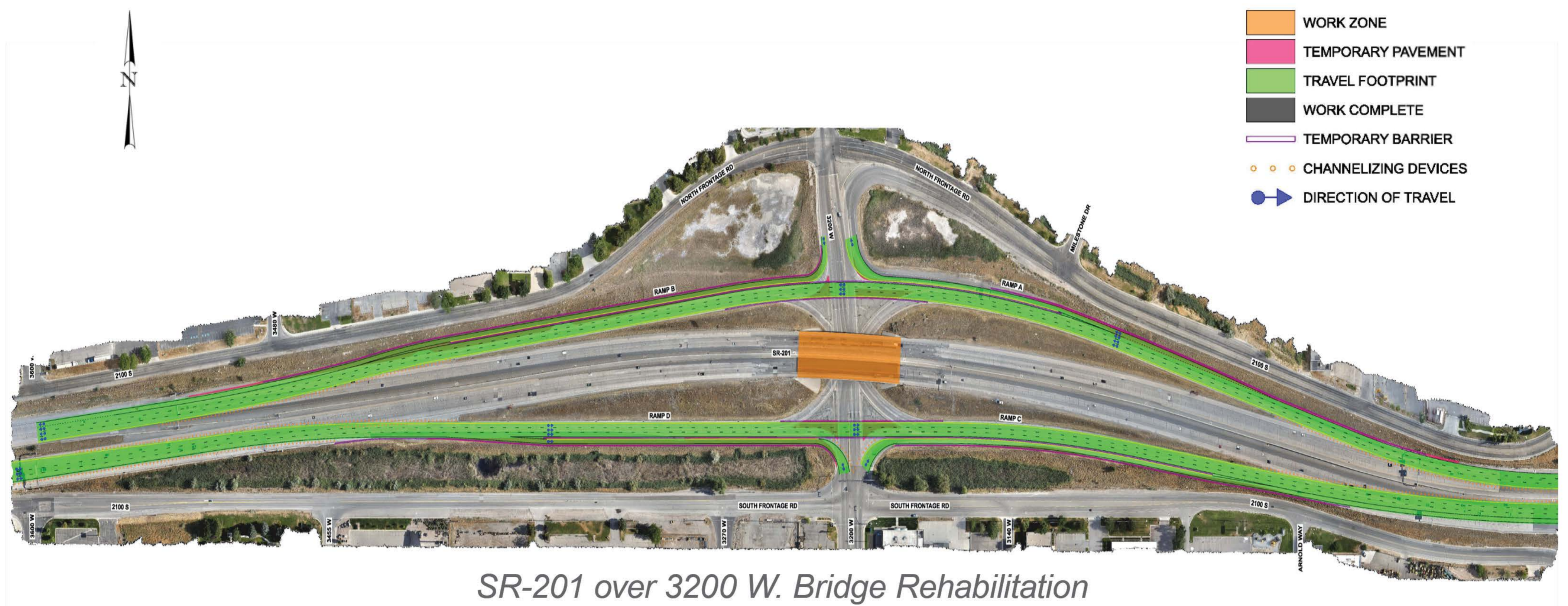

SR-201 over 3200 W. Bridge Rehabilitation

## 3200 West closed under SR-201. Please use detours.

Northbound 3200 W. traffic should detour to Redwood Road, and Southbound 3200 W. traffic should detour to Bangerter Highway.

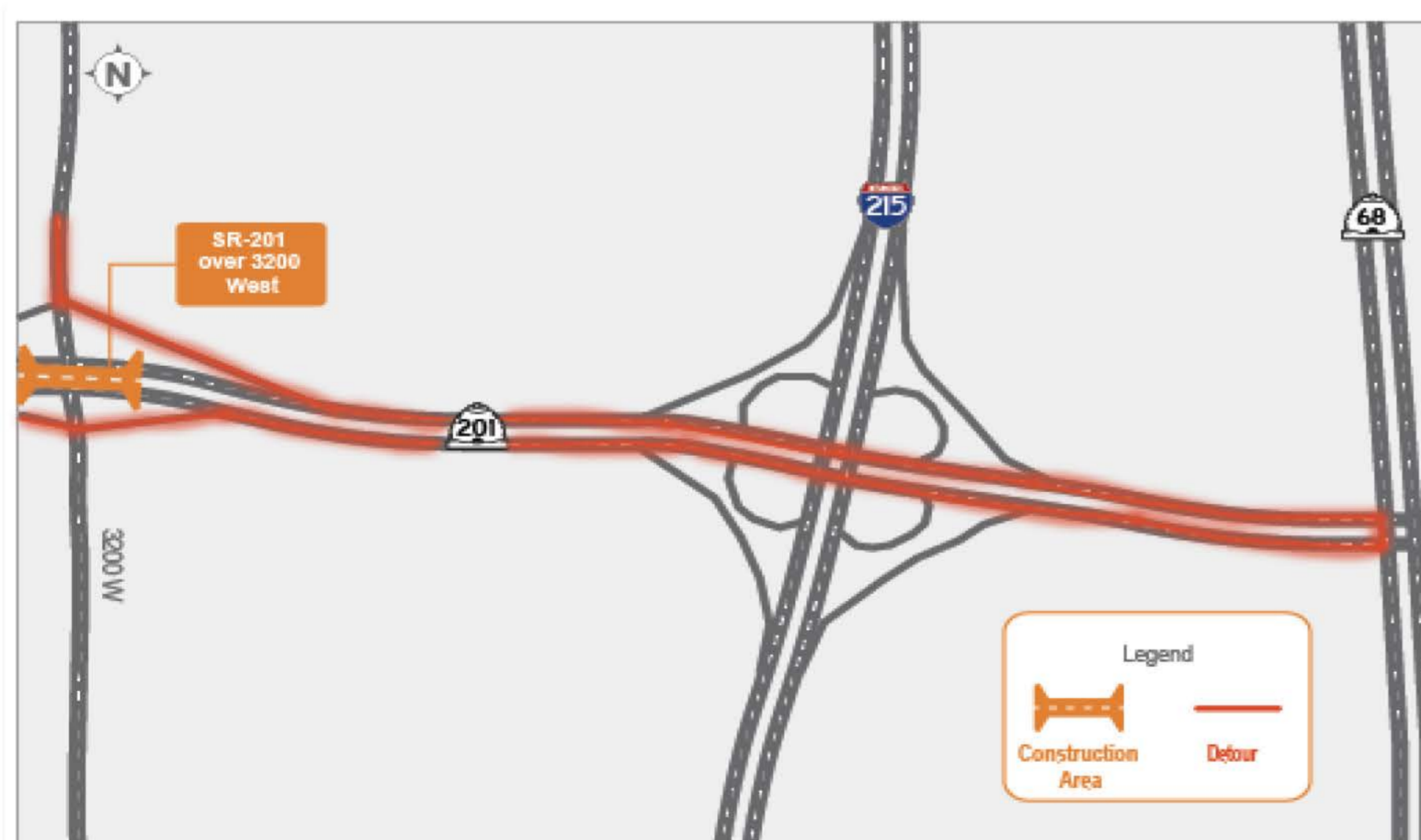

3200 W. Northbound Detour



3200 W. Southbound Detour

**Stay Informed.** Utilize our dedicated project webpage, newsletters and social media channels for regular updates, real-time information and answers to frequently asked questions about the project.



**HOTLINE** 801-251-6254 **EMAIL** SR201Bridge@utah.gov

**WEBSITE** <http://udotinput.utah.gov/SR201Bridge>



# State Route 201

I-215 to Bangerter Highway

**BRIDGE WORK**  
by UDOT

**Project Overview:** The Bridge Deck Rehabilitation Project is located on State Route 201 at 3200 West. Crews will demolish the two bridge decks on SR-201 and replace them with new, smoother driving surfaces. Drivers should expect delays of more than 30 minutes on SR-201 during peak travel times. 3200 W. is scheduled to be closed to traffic under the SR-201 bridge during construction. Traffic on SR-201 will be detoured down and up the ramps in a free-flow condition with right-in/right-out access at 3200 W. Construction is expected to start summer 2024 and take approximately six months to complete.



SR-201 over 3200 W. Bridge Rehabilitation

## Benefits:

- Enhance Safety
- Connect Communities
- Extend Bridge Lifespan
- Enhance Economic Opportunity

## Project Timeline (Subject to Change)



**HOTLINE** 801-251-6254 **EMAIL** [SR201Bridge@utah.gov](mailto:SR201Bridge@utah.gov)

**WEBSITE** <http://udotinput.utah.gov/SR201Bridge>



# State Route 201

I-215 to Bangerter Highway

**BRIDGE WORK**  
by UDOT

3200 W. traffic under the SR-201 bridge is scheduled to be closed during construction. Detours will be Bangerter Highway and Redwood Rd.

## Northbound Detour:

For traffic heading eastbound and intending to travel northbound on 3200 W., please be advised of the following detour route: Traffic will be detoured to Redwood Rd., where traffic can turnaround and proceed west on SR-201 and turn right to get off at 3200 W.

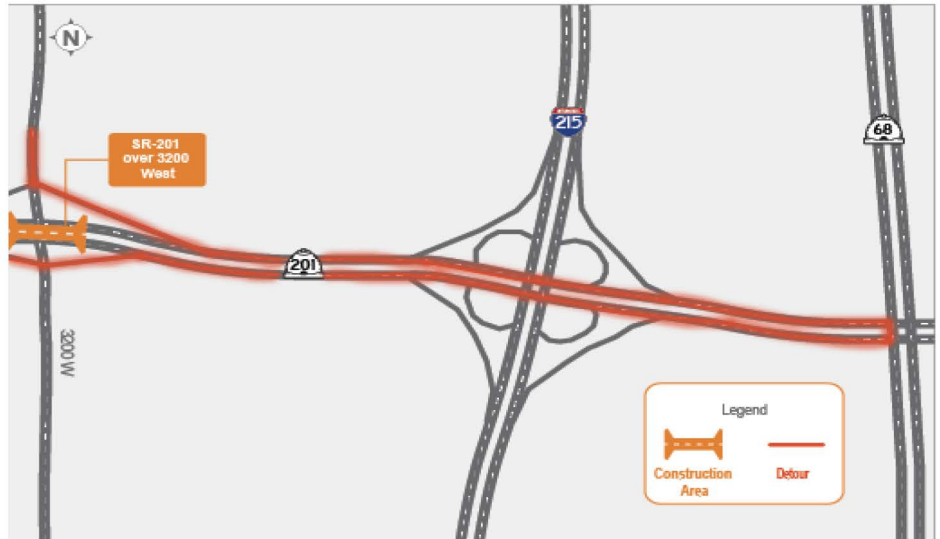

3200 W. Northbound Detour

## Southbound Detour:

For traffic heading westbound and intending to travel southbound on 3200 W., please be advised of the following detour route: Traffic will be detoured to Bangerter Highway, where traffic can turnaround and proceed east on SR-201 and turn right to get off at 3200 W.



3200 W. Southbound Detour

**TravelWise:** Plan ahead, telework, adjust your commute, carpool, take alternate routes (I-215, Redwood Rd, I-80, 3500 South, etc.), follow UDOT on social media and check the UDOT traffic website.



**HOTLINE** 801-251-6254 **EMAIL** SR201Bridge@utah.gov

**WEBSITE** <http://udotinput.utah.gov/SR201Bridge>



# State Route 201

I-215 to Bangerter Highway

**BRIDGE WORK**  
by UDOT

**Descripción general del proyecto:** El Proyecto de Rehabilitación de la Cubierta del Puente está ubicado en la Ruta Estatal 201 en 3200 West. Las cuadrillas demolerán las dos cubiertas del puente en la SR-201 y las reemplazarán con superficies de conducción nuevas y más lisas. Los conductores deben esperar retrasos de más de 30 minutos en la SR-201 durante las horas pico de viaje. La 3200 W. está programada para ser cerrada al tráfico bajo el puente SR-201 durante la construcción. El tráfico en la SR-201 se desviará hacia abajo y hacia arriba de las rampas en una condición de flujo libre con acceso a la derecha a 3200 W. Se espera que la construcción comience en el verano de 2024 y tarde aproximadamente seis meses en completarse.

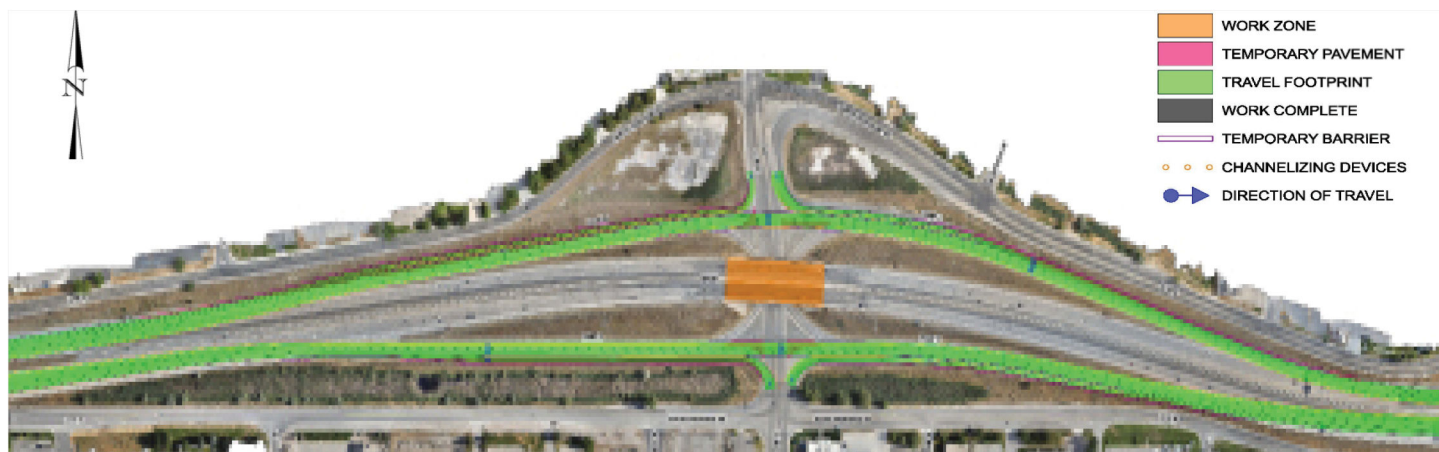

SR-201 sobre 3200 W. Rehabilitación del puente

## Beneficios:

- Mejorar la seguridad
- Conectar comunidades
- Extender la vida útil del puente
- Mejorar las oportunidades económicas

## Cronograma del proyecto (sujeto a cambios)

**2024**

Primavera / Verano

Otoño / Invierno

**DISEÑO**

**CONSTRUCCIÓN**



**HOTLINE** 801-251-6254 **EMAIL** SR201Bridge@utah.gov

**WEBSITE** [udotinput.utah.gov/SR201Bridge](http://udotinput.utah.gov/SR201Bridge)

**UTDOT**  
Keeping Utah Moving